

Location of Wastewater Connection



Public Works Maintenance
1820 Roosevelt Blvd.
Eugene, Oregon 97402
(541) 682-4800

Property Information

Address 396 East 32nd Ave.

Map and Tax Lot _____ Owner _____

Building Type: SFD Duplex Multi-Family Commercial Industrial
Multi Cottages

Permit Information

Permit No. 22-08863-01 Date of Issue 3-1-23

Contractor/Plumber: Mt. Zion Pipe Material Sch. 40 Pipe Diameter 4"

Right of Way Cut Permit Required

System Development Charge

Installation Date 9-7-23 Inspected By LaCasse

Permission granted to attach private sewer connection to public sewer in conformance to City standards and specifications.

Public Wastewater Information

Inspected By LaCasse

Index Page No. 137A Segment No. 2292 2293 Contract No. _____
Upstream Downstream

TWO WORKING DAYS BEFORE YOU DIG, CALL UTILITY ONE-CALL SERVICE AT 1-800-332-2344

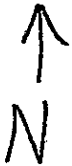

E. 32nd Ave.

